WORSHIP SERVICE FOR SUNDAY, NOVEMBER 22, 2026
DIVINE SERVICE 3 p. 184

Confession and Absolution

Crown Him with Many Crowns **LSB 525**

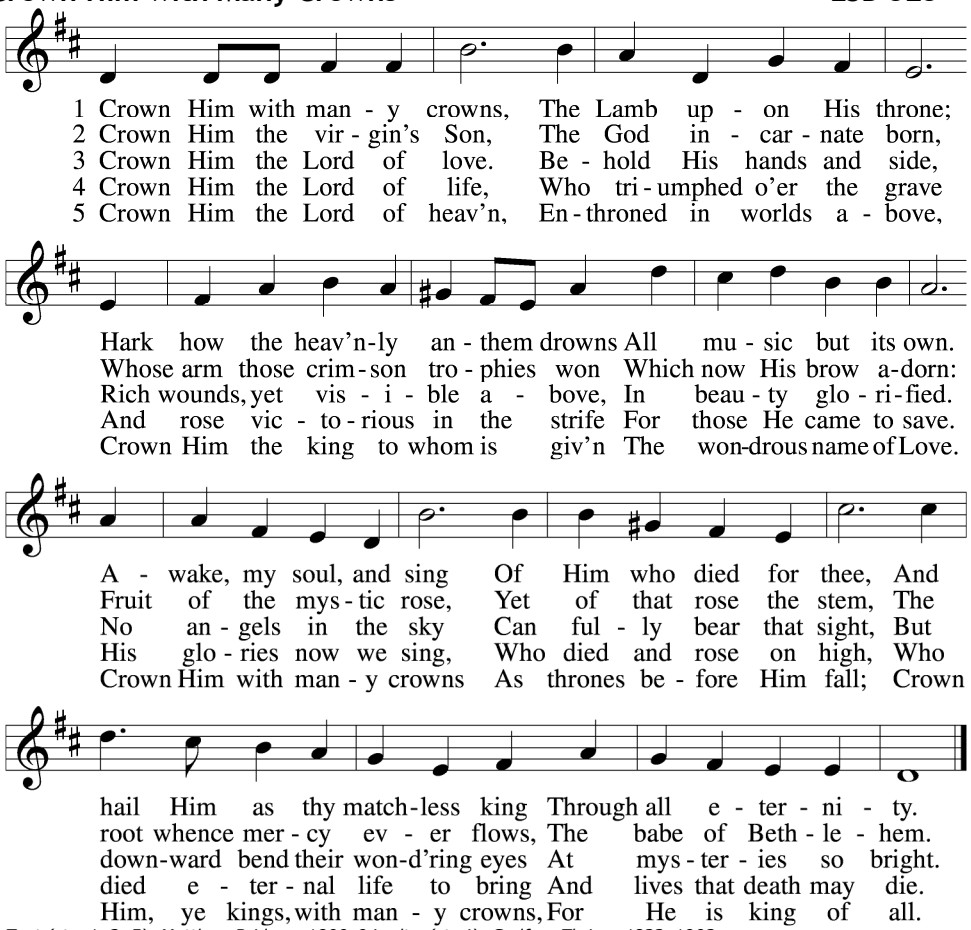

Text (sts. 1–3, 5): Matthew Bridges, 1800–94, alt.; (st. 4): Godfrey Thring, 1823–1903
Tune: George J. Elvey, 1816–93Text and tune: Public domain

Stand
The sign of the cross may be made by all in remembrance of their Baptism.

P In the name of the Father and of the T Son and of the Holy Spirit.
C **Amen.**

P Beloved in the Lord! Let us draw near with a true heart and confess our sins unto God our Father, beseeching Him in the name of our Lord Jesus Christ to grant us forgiveness.

P Our help is in the name of the Lord,
C **who made heaven and earth.**
P I said, I will confess my transgressions unto the Lord,
C **and You forgave the iniquity of my sin.**

Silence for reflection on God's Word and for self-examination.

P O almighty God, merciful Father,
C **I, a poor, miserable sinner, confess unto You all my sins and iniquities with which I have ever offended You and justly deserved Your temporal and eternal punishment. But I am heartily sorry for them and sincerely repent of them, and I pray You of Your boundless mercy and for the sake of the holy, innocent, bitter sufferings and death of Your beloved Son, Jesus Christ, to be gracious and merciful to me, a poor, sinful being.**

P Upon this your confession, I, by virtue of my office, as a called and ordained servant of the Word, announce the grace of God unto all of you, and in the stead and by the command of my Lord Jesus Christ I forgive you all your sins in the name of the Father and of the T Son and of the Holy Spirit.

C **Amen.**

Stand

Service of the Word

Kyrie

LSB 186

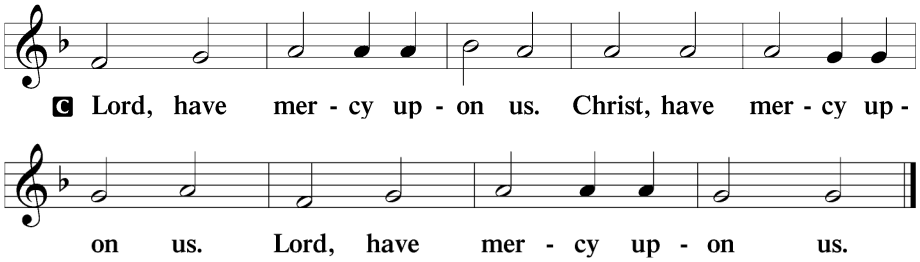

Gloria in Excelsis

LSB 187

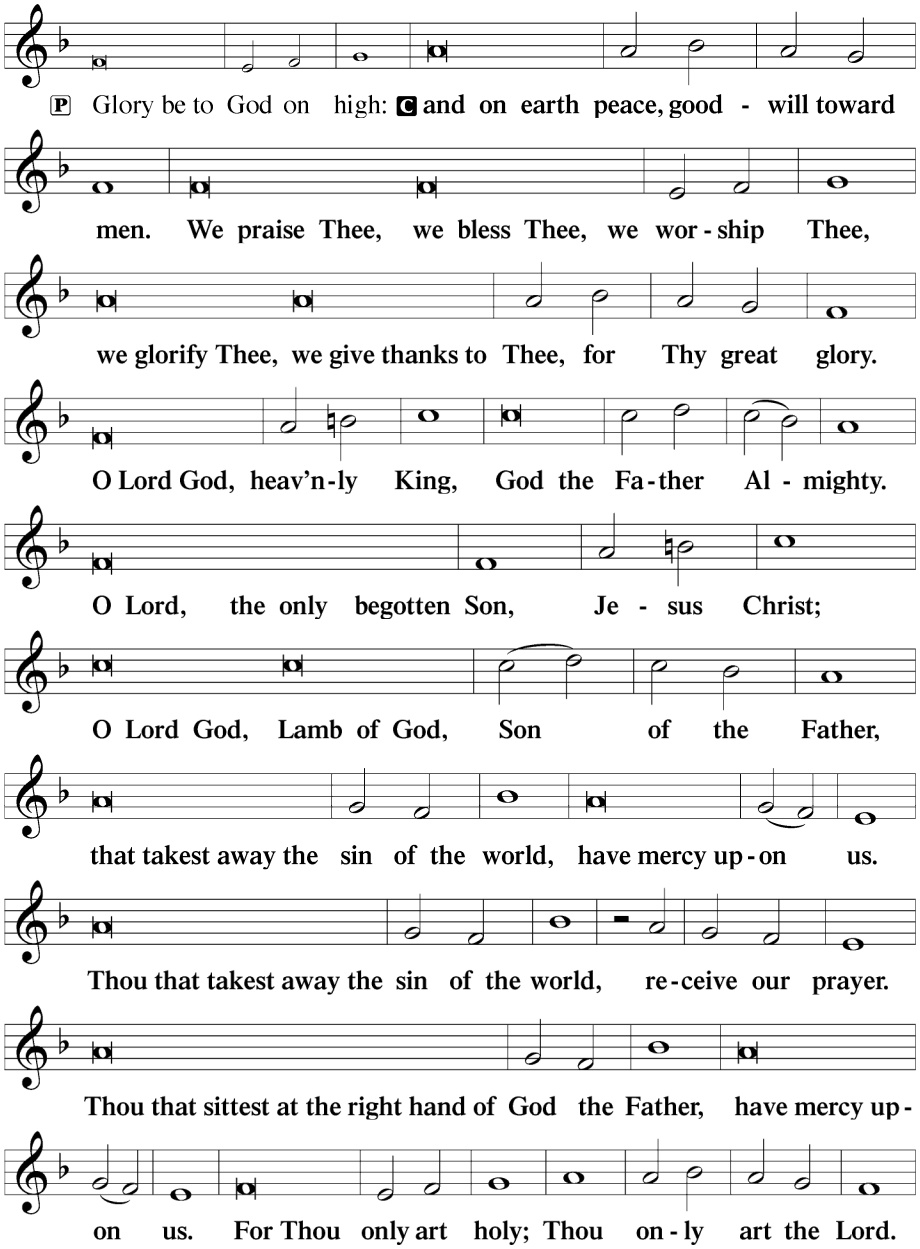

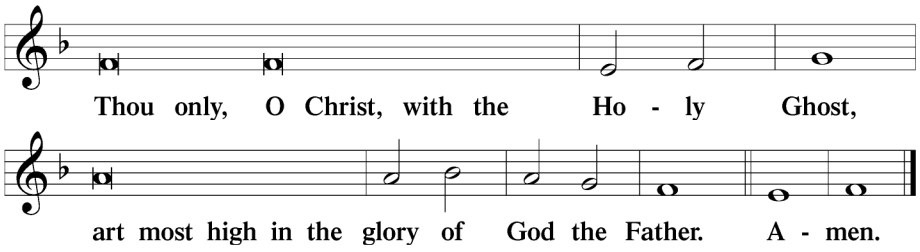

Salutation and Collect of the Day

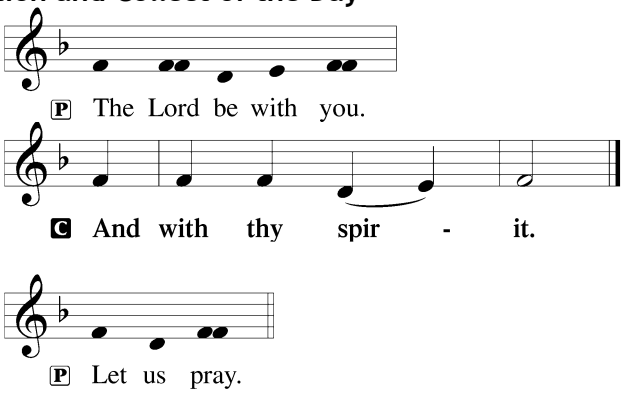

P Eternal God, merciful Father, You have appointed Your Son as judge of the living and the dead. Enable us to wait for the day of His return with our eyes fixed on the kingdom prepared for Your own from the foundation of the world; through Jesus Christ, our Lord, who lives and reigns with You and the Holy Spirit, one God, now and forever.



Sit

Old Testament Reading

Ezekiel 34:11–16, 20–24

[11]"For thus says the Lord GOD: Behold, I, I myself will search for my sheep and will seek them out. [12]As a shepherd seeks out his flock when he is among his sheep that have been scattered, so will I seek out my sheep, and I will rescue them from all places where they have been scattered on a day of clouds and thick darkness. [13]And I will bring them out from the peoples and gather them from the countries, and will bring them into their own land. And I will feed them on the mountains of Israel, by the ravines, and in all the inhabited places of the country. [14]I will feed them with good pasture, and on the mountain heights of Israel shall be their grazing land. There they shall lie down in good grazing land, and on rich pasture they shall feed on the mountains of Israel. [15]I myself will be the shepherd of my sheep, and I myself will make them lie down, declares the Lord GOD. [16]I will seek the lost, and I will bring back the strayed, and I will bind up the injured, and I will strengthen the weak, and the fat and the strong I will destroy. I will feed them in justice. . . .

[20]"Therefore, thus says the Lord GOD to them: Behold, I, I myself will judge between the fat sheep and the lean sheep. [21]Because you push with side and shoulder, and thrust at all the weak with your horns, till you have scattered them abroad, [22]I will rescue my flock; they shall no longer be a prey. And I will judge between sheep and sheep. [23]And I will set up over them one shepherd, my servant David, and he shall feed them: he shall feed them and be their shepherd. [24]And I, the LORD, will be their God, and my servant David shall be prince among them. I am the LORD; I have spoken."

A This is the Word of the Lord.
C **Thanks be to God.**

Epistle

1 Corinthians 15:20–28

[20]But in fact Christ has been raised from the dead, the firstfruits of those who have fallen asleep. [21]For as by a man came death, by a man has come also the resurrection of the dead. [22]For as in Adam all die, so also in Christ shall all be made alive. [23]But each in his own order: Christ the firstfruits, then at his coming those who belong to

Christ. [24]Then comes the end, when he delivers the kingdom to God the Father after destroying every rule and every authority and power. [25]For he must reign until he has put all his enemies under his feet. [26]The last enemy to be destroyed is death. [27]For "God has put all things in subjection under his feet." But when it says, "all things are put in subjection," it is plain that he is excepted who put all things in subjection under him. [28]When all things are subjected to him, then the Son himself will also be subjected to him who put all things in subjection under him, that God may be all in all.

A This is the Word of the Lord.
C **Thanks be to God.**

Stand

Alleluia

LSB 190

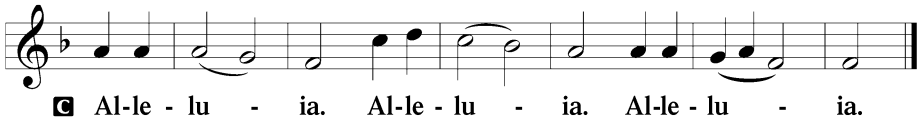

Holy Gospel

Matthew 25:31–46

P The Holy Gospel according to St. Matthew, the twenty-fifth chapter.

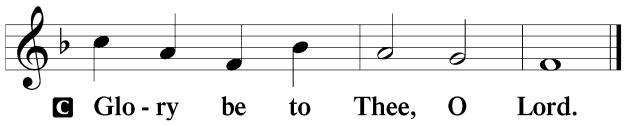

[31][Jesus said:] "When the Son of Man comes in his glory, and all the angels with him, then he will sit on his glorious throne. [32]Before him will be gathered all the nations, and he will separate people one from another as a shepherd separates the sheep from the goats. [33]And he will place the sheep on his right, but the goats on the left. [34]Then the King will say to those on his right, 'Come, you who are blessed by my Father, inherit the kingdom prepared for you from the foundation of the world. [35]For I was hungry and you gave me food, I was thirsty and you gave me drink, I was a stranger and you welcomed me, [36]I was naked and you clothed me, I was sick and you visited me, I was in prison and you came to me.' [37]Then the righteous will answer him, saying, 'Lord, when did we see you hungry and feed you, or thirsty and give you drink? [38]And when did we see you a stranger and welcome you, or naked and clothe you? [39]And when did we see you sick or in prison and visit you?' [40]And the King will answer them, 'Truly, I say to you, as you did it to one of the least of these my brothers, you did it to me.'

[41]"Then he will say to those on his left, 'Depart from me, you cursed, into the eternal fire prepared for the devil and his angels. [42]For I was hungry and you gave me no food, I was thirsty and you gave me no drink, [43]I was a stranger and you did not welcome me, naked and you did not clothe me, sick and in prison and you did not visit me.' [44]Then they also will answer, saying, 'Lord, when did we see you hungry or thirsty or a stranger or naked or sick or in prison, and did not minister to you?' [45]Then he will answer them, saying, 'Truly, I say to you, as you did not do it to one of the least of these, you did not do it to me.' [46]And these will go away into eternal punishment, but the righteous into eternal life."

P This is the Gospel of the Lord.

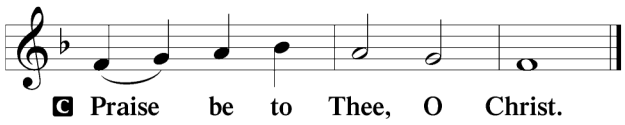

Apostles' Creed

C **I believe in God, the Father Almighty,**
maker of heaven and earth.

And in Jesus Christ, His only Son, our Lord,
who was conceived by the Holy Spirit,
born of the virgin Mary,
suffered under Pontius Pilate,

was crucified, died and was buried.
He descended into hell.
The third day He rose again from the dead.
He ascended into heaven
and sits at the right hand of God the Father Almighty.
From thence He will come to judge the living and the dead.

I believe in the Holy Spirit,
the holy Christian Church,
the communion of saints,
the forgiveness of sins,
the resurrection of the body,
and the life ⊤ everlasting. Amen.

Sit

Offering (Hymn sung while offering collected)

Thine the Amen, Thine the Praise — LSB 680

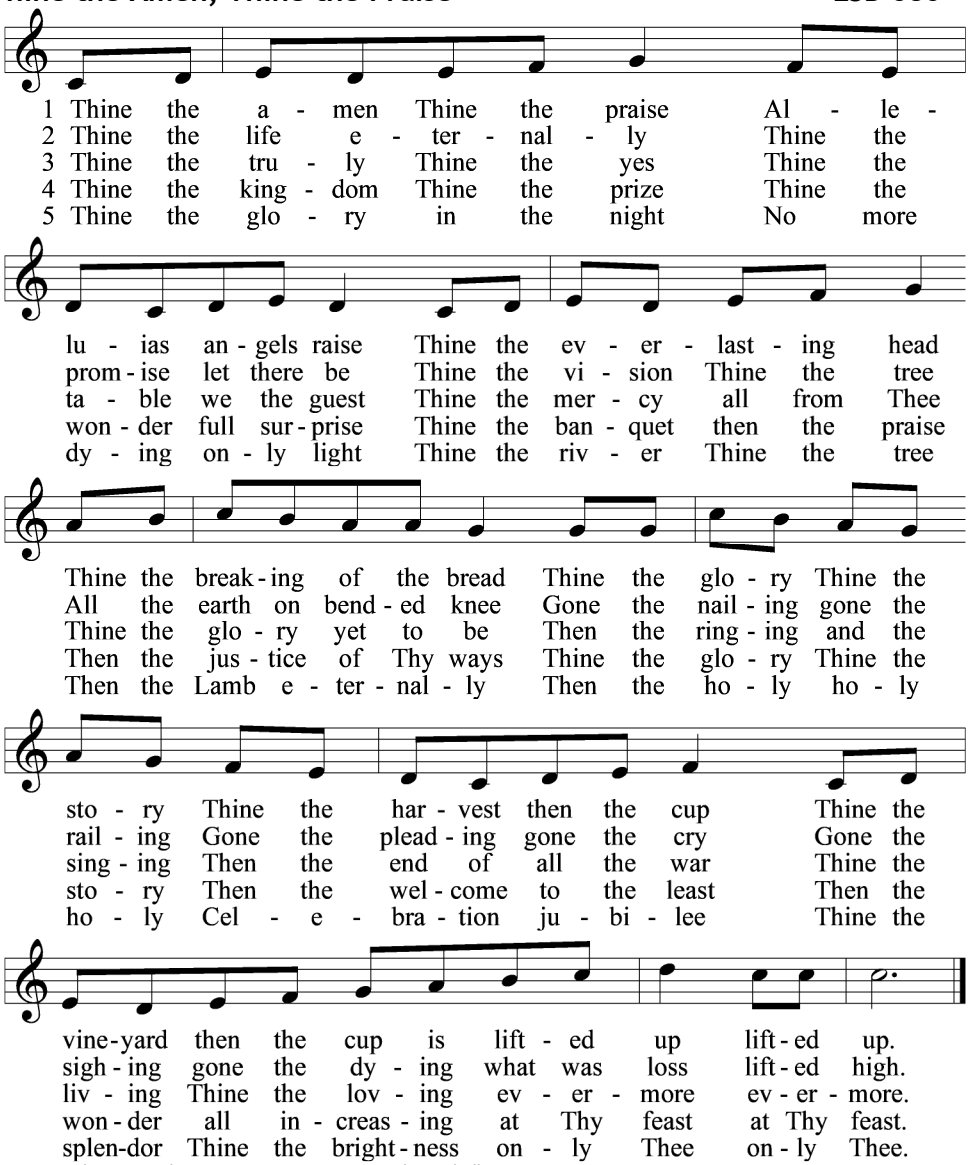

Text: Herbert F. Brokering, 1926–2009Tune: Carl F. Schalk, 1929–2021
Text and tune: © 1983 Augsburg Publishing House. Used by permission: LSB Hymn License no. 110001895

Sermon — Rev. Jon Jachobsen

P The peace of God, which passes all understanding, keep your hearts and minds in Christ Jesus.
C **Amen.**

Stand

Offertory

LSB 192

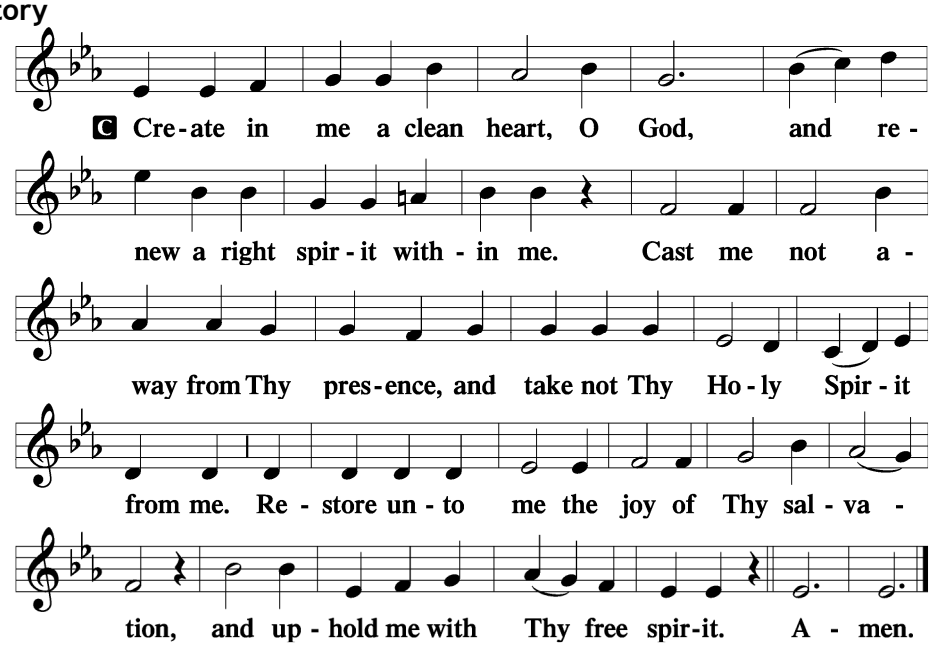

Stand

Prayer of the Church

P In peace, let us pray to the Lord:
C **Lord, have mercy.**

P For all who anxiously await the Lord's return, that we may never tire of inviting others to hear the good news of life in Christ, let us pray to the Lord:
C **Lord, have mercy.**

P For all who have gone astray, that by the power of the Holy Spirit they may be returned to the fold before Christ returns to judge the living and the dead, let us pray to the Lord:
C **Lord, have mercy.**

P For all pastors, that they may faithfully proclaim our death in Adam and our resurrection in Christ, let us pray to the Lord:
C **Lord, have mercy.**

P For our homes, that the Holy Spirit would bless parents to train their children with wisdom and love; and that as the Son gladly subjects Himself to the Father, so God would bless children to gladly submit to their parents, let us pray to the Lord:
C **Lord, have mercy.**

P For all in authority, that while the kingdoms of this world pass away, they may be granted wisdom and protection as they carry out their duties, let us pray to the Lord:
C **Lord, have mercy.**

P For the needy, sorrowful, sick and all those facing adversity, *[especially _____,]* that God would hold them in His almighty hands and bring them consolation; that He would give us grace to accept and bear our crosses with faith in Christ; and that He would prepare us to depart this life in faith, let us pray to the Lord:
C **Lord, have mercy.**

P For those who commune this day, that the God of all grace would endow His people with penitent hearts to receive the risen Christ's body and blood, and with Him the hope of the resurrection from death to eternal life, let us pray to the Lord:

C **Lord, have mercy.**

P Father in heaven, with the whole Church in heaven and on earth, we wait with joy for our Lord's triumphant return. Send Him forth, we pray, that He might renew all things according to His gracious promises, and bring us at last to see that kingdom prepared for us from the foundation of the world. We ask all these things in His name, trusting only in His righteousness; through the same Jesus Christ, our Lord, who lives and reigns with You and the Holy Spirit, one God, now and forever.

C **Amen.**

Service of the Sacrament

Preface

LSB 194

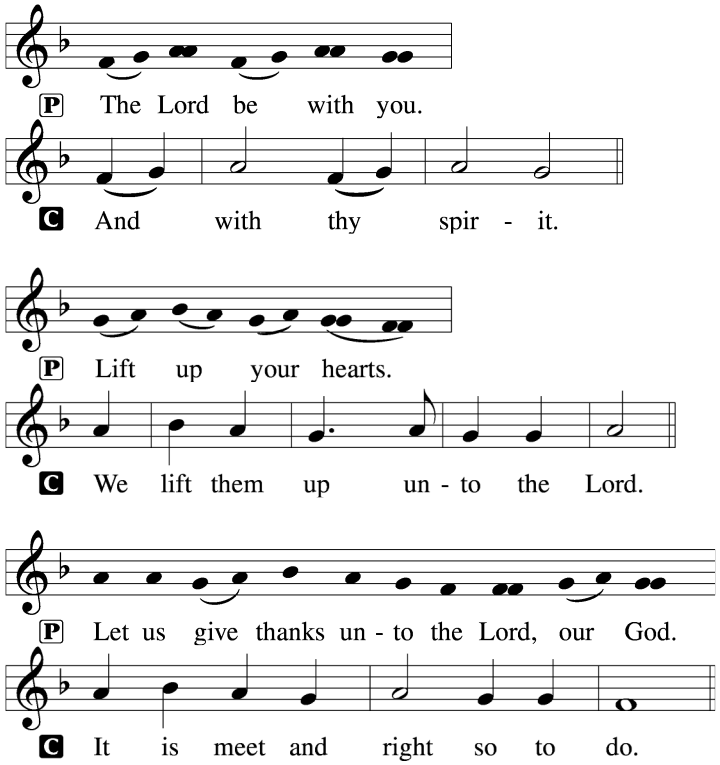

P It is truly meet, right, and salutary that we should at all times and in all places give thanks to You, holy Lord, almighty Father, everlasting God, through Jesus Christ, our Lord, who, having created all things, took on human flesh and was born of the virgin Mary. For our sake He died on the cross and rose from the dead to put an end to death, thus fulfilling Your will and gaining for You a holy people. Therefore with angels and archangels and with all the company of heaven we laud and magnify Your glorious name, evermore praising You and saying:

Sanctus

LSB 195

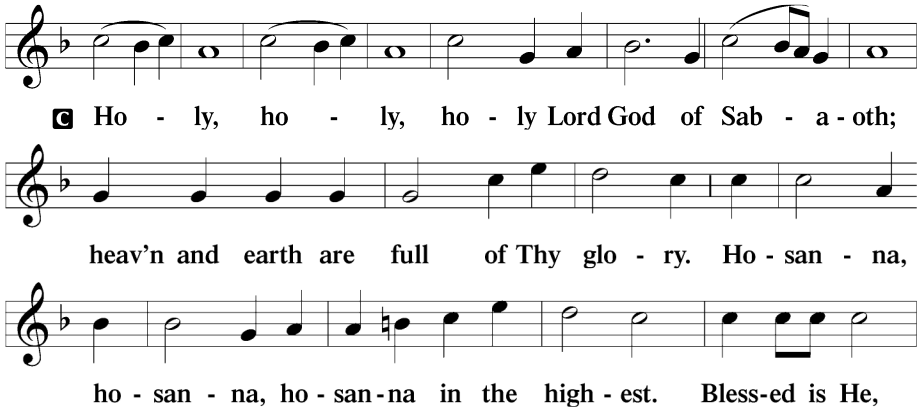

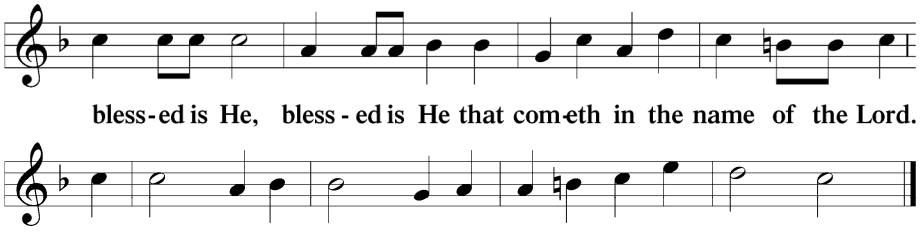

Lord's Prayer

LSB 162

P Lord, remember us in Your kingdom and teach us to pray:

C **Our Father who art in heaven,**
hallowed be Thy name,
Thy kingdom come,
Thy will be done on earth
as it is in heaven;
give us this day our daily bread;
and forgive us our trespasses
as we forgive those
who trespass against us;
and lead us not into temptation,
but deliver us from evil.
For Thine is the kingdom
and the power and the glory
forever and ever. Amen.

The Words of Our Lord

P Our Lord Jesus Christ, on the night when He was betrayed, took bread, and when He had given thanks, He broke it and gave it to the disciples and said: "Take, eat; this is My T body, which is given for you. This do in remembrance of Me."

In the same way also He took the cup after supper, and when He had given thanks, He gave it to them, saying: "Drink of it, all of you; this cup is the new testament in My T blood, which is shed for you for the forgiveness of sins. This do, as often as you drink it, in remembrance of Me."

Pax Domini

LSB 197

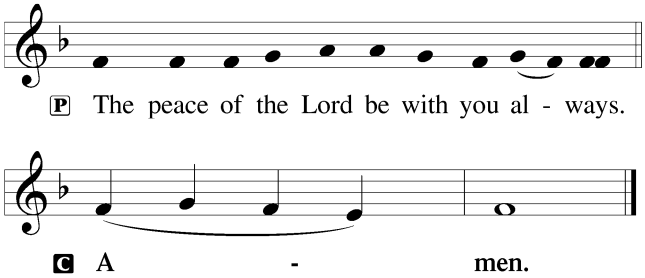

Agnus Dei

LSB 198

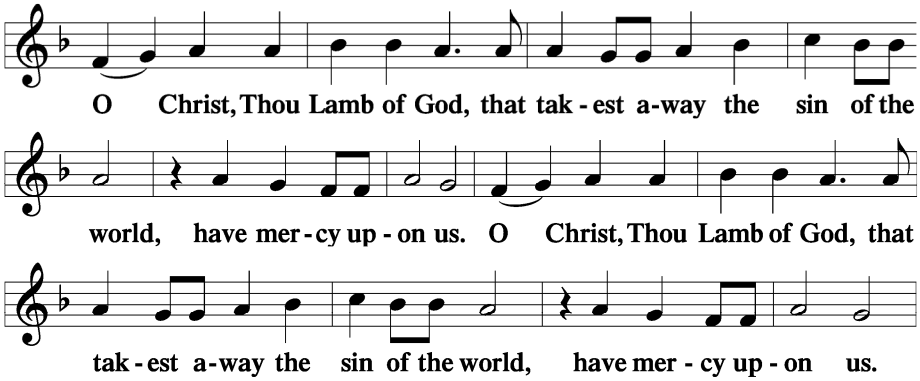

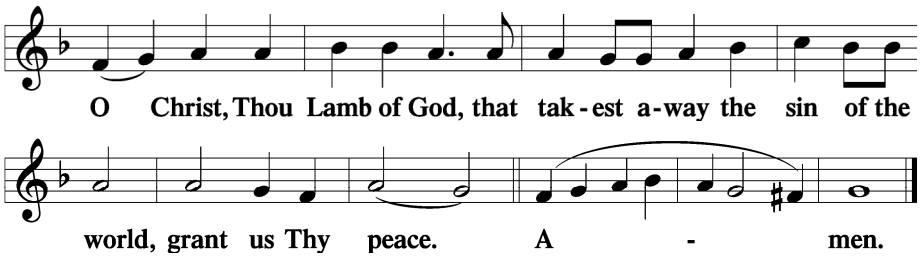

Sit

Distribution

Beautiful Savior LSB 537

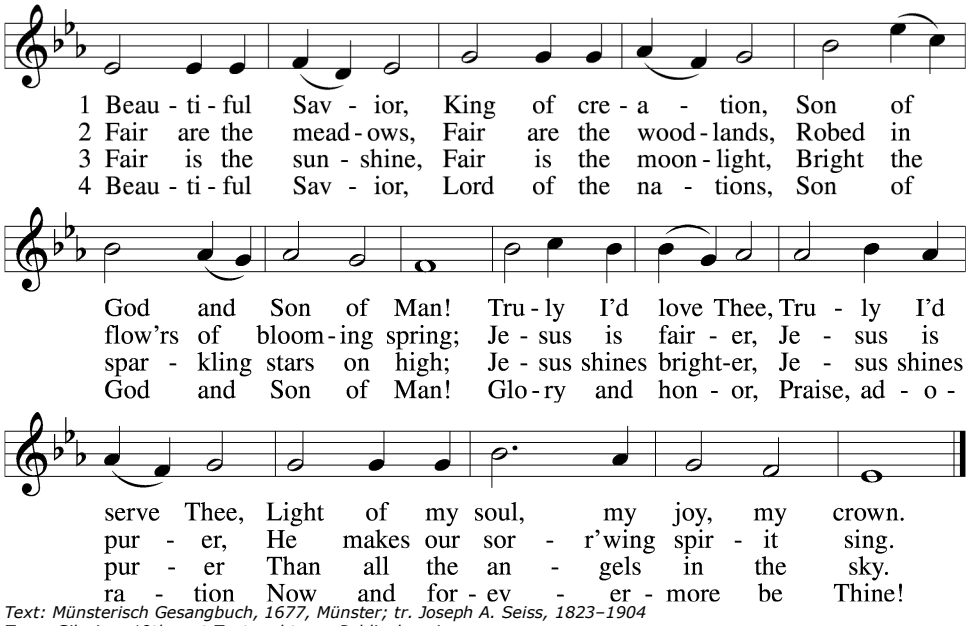

Text: Münsterisch Gesangbuch, 1677, Münster; tr. Joseph A. Seiss, 1823–1904
Tune: Silesian, 19th cent.Text and tune: Public domain

The King of Love My Shepherd Is LSB 709

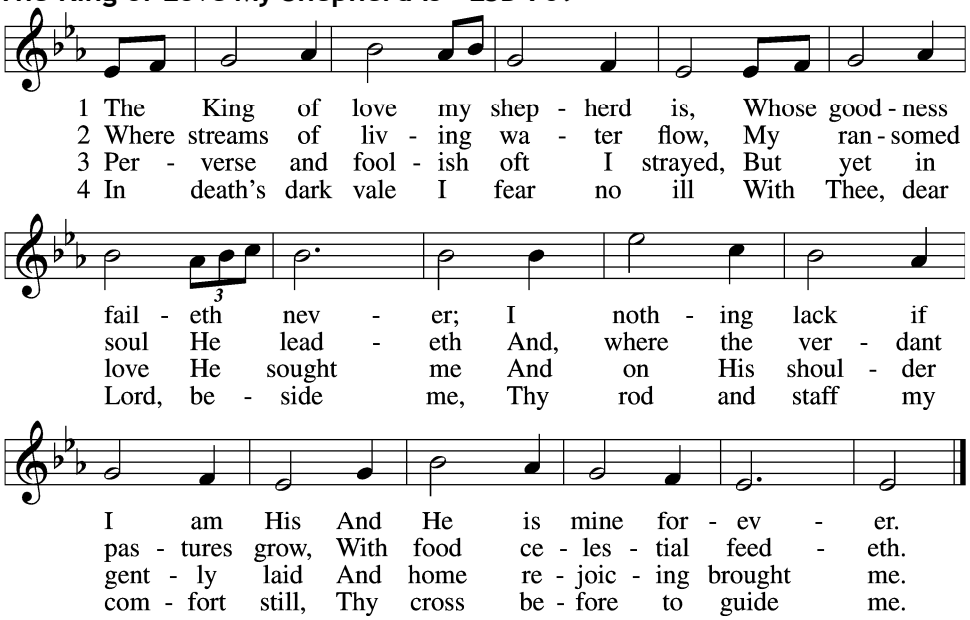

5 Thou spreadst a table in my sight;
Thine unction grace bestoweth;
And, oh, what transport of delight
From Thy pure chalice floweth!

6 And so through all the length of days
Thy goodness faileth never;
Good Shepherd, may I sing Thy praise
Within Thy house forever!

Text: Henry W. Baker, 1821–77Tune: Irish, c. 18th cent.Text and tune: Public domain

All Hail the Power of Jesus' Name LSB 549

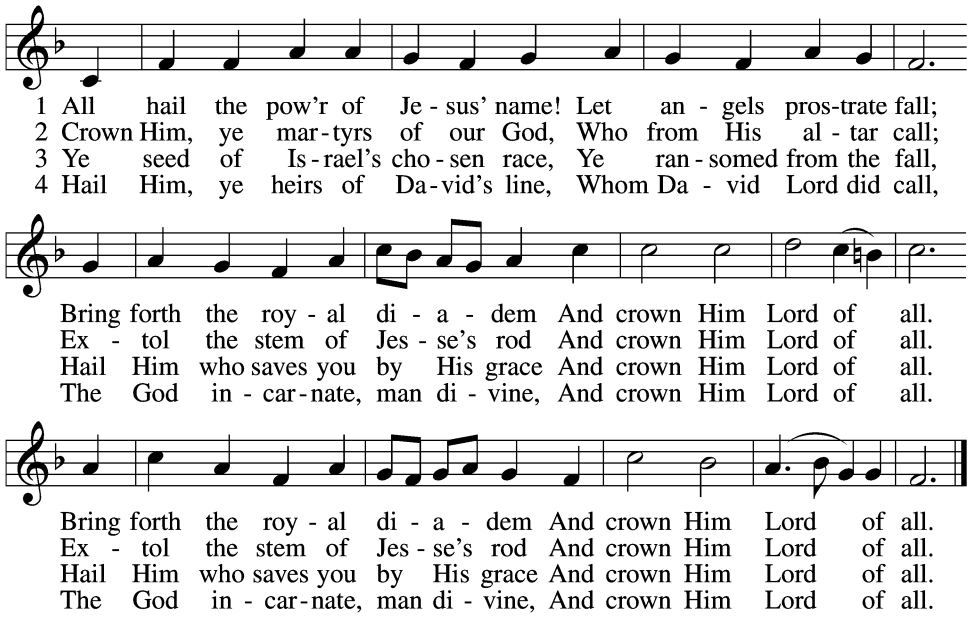

5 Sinners, whose love can ne'er forget
The wormwood and the gall,
Go, spread your trophies at His feet
And crown Him Lord of all.
Go, spread your trophies at His feet
And crown Him Lord of all.

6 Let ev'ry kindred, ev'ry tribe,
On this terrestrial ball
To Him all majesty ascribe
And crown Him Lord of all.
To Him all majesty ascribe
And crown Him Lord of all.

7 Oh, that with yonder sacred throng
We at His feet may fall!
We'll join the everlasting song
And crown Him Lord of all.
We'll join the everlasting song
And crown Him Lord of all.

Text (sts. 1–5): Edward Perronet, 1726–92, alt.; (sts. 6–7): A Selection of Hymns, 1787, London, alt.
Tune: Oliver Holden, 1765–1844Text and tune: Public domain

Stand

In dismissing the communicants, the following is said:

P The body and blood of our Lord Jesus Christ strengthen and preserve you in body and soul to life everlasting. Depart T in peace.

C **Amen.**

Nunc Dimittis

LSB 199

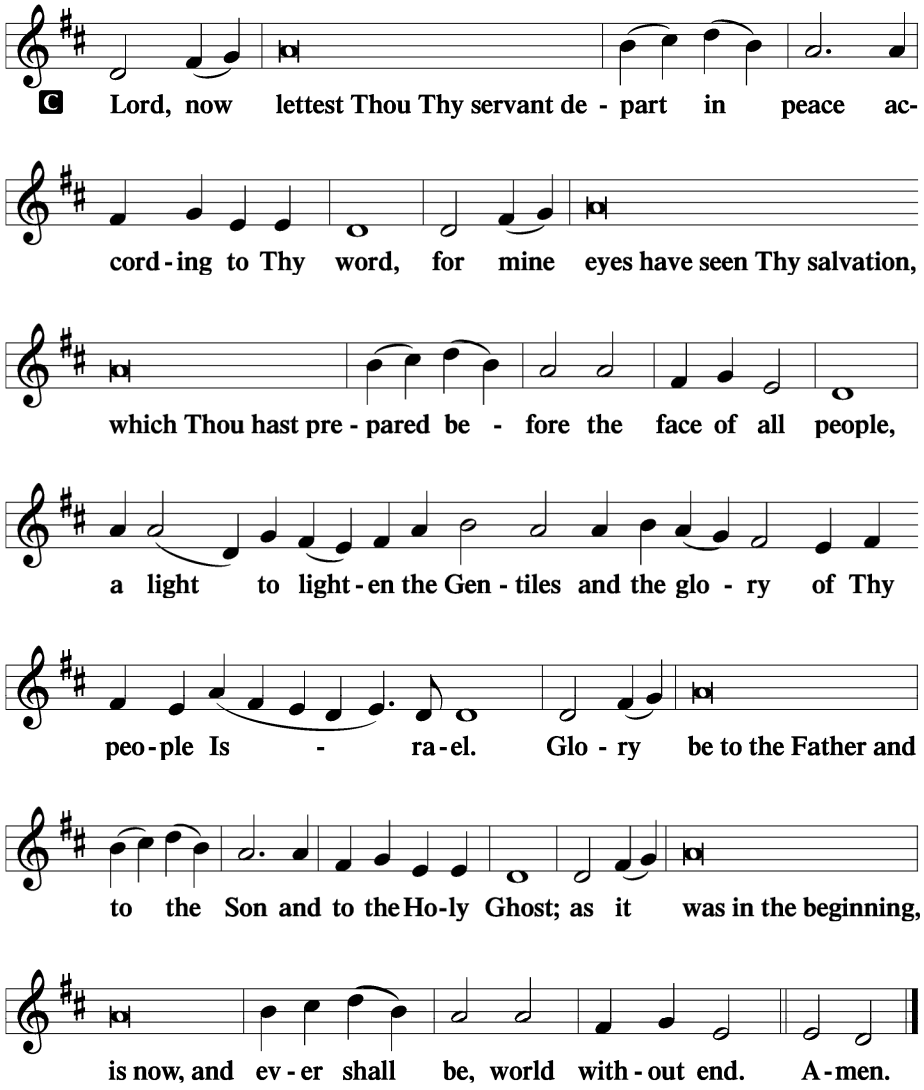

Thanksgiving

LSB 200

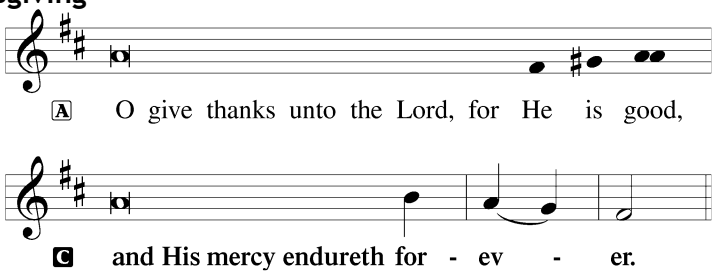

A Let us pray.
Gracious God, our heavenly Father, You have given us a foretaste of the feast to come in the Holy Supper of Your Son's body and blood. Keep us firm in the true faith throughout our days of pilgrimage that, on the day of His coming, we may, together with all Your saints, celebrate the marriage feast of the Lamb in His kingdom which has no end; through Jesus Christ, Your Son, our Lord, who lives and reigns with You and the Holy Spirit, one God, now and forever.

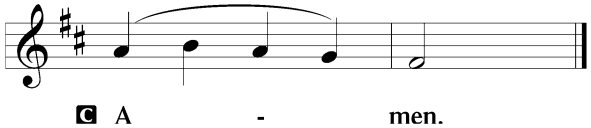

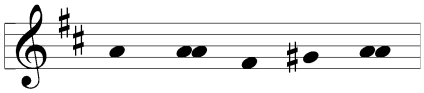

℗ The Lord be with you.

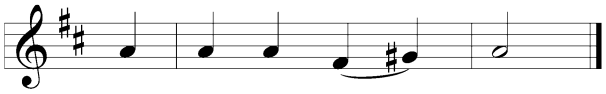

℄ **And with thy spir - it.**

Benedicamus

LSB 202

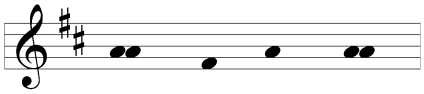

Ⓐ Bless we the Lord.

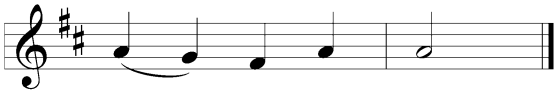

℄ **Thanks be to God.**

Benediction

LSB 202

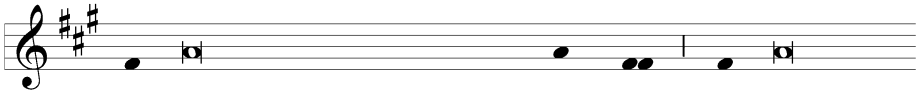

℗ The Lord bless you and keep you. The Lord make

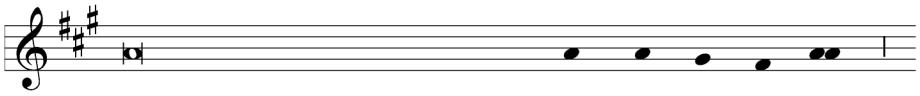

His face shine upon you and be gra - cious un - to you.

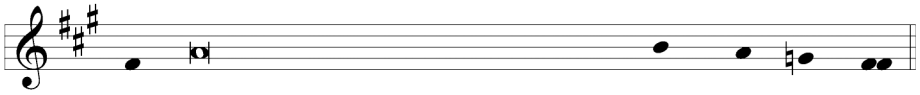

The Lord lift up His countenance upon you and ✢ give you peace.

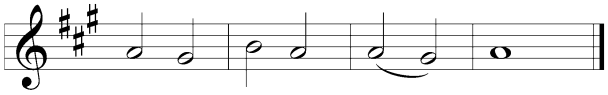

℄ **A-men, a-men, a - men.**

The King Shall Come When Morning Dawns — LSB 348

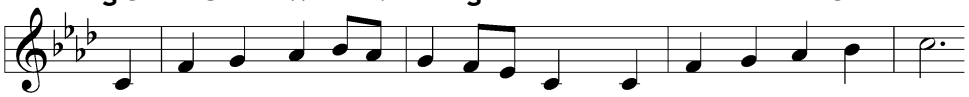

1 The King shall come when morn-ing dawns And light tri - um-phant breaks,
2 Not as of old a lit - tle child, To bear and fight and die,
3 Oh, bright-er than the ris - ing morn When Christ, vic - to-rious, rose
4 Oh, bright-er than that glo - rious morn Shall dawn up - on our race
5 The King shall come when morn-ing dawns And light and beau - ty brings.

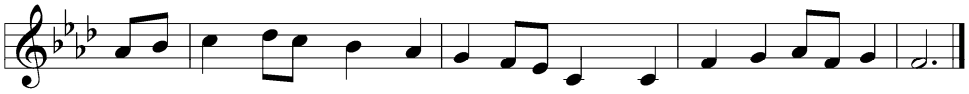

When beau - ty gilds the east - ern hills And life to joy a-wakes.
But crowned with glo - ry like the sun That lights the morn-ing sky.
And left the lone-some place of death De - spite the rage of foes.
The day when Christ in splen - dor comes And we shall see His face.
Hail, Christ the Lord! Your peo - ple pray: Come quick-ly, King of kings!

Text: John Brownlie, 1859–1925, alt.Tune: Repository of Sacred Music, Part Second, 1813, Harrisburg, ed. John Wyeth
Text and tune: Public domain

Acknowledgments
Divine Service, Setting Three from Lutheran Service Book
Unless otherwise indicated, Scripture quotations are from the ESV® Bible (The Holy Bible, English Standard Version®), copyright © 2001 by Crossway, a publishing ministry of Good News Publishers. Used by permission. All rights reserved.
Created by Lutheran Service Builder © 2026 Concordia Publishing House.